



PATIENT PRESENTING CLINICAL SIGNS

PATIENT Pinta Cubano
SPECIES Canine
BREED Beagle
SEX FS
AGE 12 years
WEIGHT 26.8 #

History: Vomiting post vaccination, mucoid feces.
 Physical Examination: N/A.
 Urinalysis: N/A.
 Fecal Analysis: Negative.
 CBC: Normal.
 Serum Biochemistry: Mildly elevated ALT and activity and lipase.
 Radiographic Findings: Abdominal mass.

ULTRASONOGRAPHIC EXAMINATION OF THE ABDOMEN

Urinary System

Full urinary bladder with a normal thickness (0.1 cm) and appearance of the wall. Normal anechoic urine with no sediment or uroliths evident.
 Normal trigone area, proximal urethra, and iliac blood vessels.
 Normal iliac lymph nodes (left 0.5 cm, right 0.5 cm). Ureters not visualized.

Normal renal size (left 5.5 cm, right 5.6 cm), with increased echogenic appearance, some loss of cortico-medullary differentiation, and normal pelvis and capsule.

Reproductive System

N/A.

Adrenal Glands

Normal shape, echogenic appearance, position, and size. Left 1.5 x 0.5 cm.

Spleen

Normal size (1.6 cm) and echogenic appearance. Smooth homogenous parenchyma, regular capsule, and normal vasculature. Large mottled echogenic irregular parenchymal mass (5.5 x 5.8 cm) in the tail of the spleen with bulging of the overlying capsule. FNA taken with no obvious post aspirate hemorrhage.

Liver

Normal size, echogenic appearance, portal markings, and regular curvilinear capsule. No nodules or masses evident. Full gall bladder containing moderate amount of hyperechogenic sediment. Normal thickness (0.2 cm) and echogenic appearance of the gall bladder wall. Normal bile duct.

INTERPRETED BY

Remo Lobetti, BVSc,
MMedVet (Med), PhD,
Dipl. ECVIM

IMAGING PERFORMED BY

Dr Gabriel Ferrer, DVM

HOSPITAL NAME

Paseos Veterinary Center

REFERRING VET

Dr Michelle Biello

INVOICE

303885

DATE

2/13/23



PATIENT *Gastrointestinal*

Pinta Cubano Normal appearance of the stomach, duodenum, small intestine, ileo-cecal junction, and colon with no loss of layering, normal wall thickness (stomach 0.25 cm, duodenum 0.42 cm, jejunum 0.39 cm, ileum 0.27 cm, colon 0.15 cm) and peristaltic activity and no distension of the lumen.

SPECIES

Canine *Pancreas*

BREED

Beagle Normal size (left 2.1 cm, right 1.4 cm) and echogenic appearance. Normal echogenic appearance of the mesentery and fat surrounding the pancreas.

SEX

FS

AGE

12 years

WEIGHT

26.8 #

INTERPRETED BY

Remo Lobetti, BVSc,
MMedVet (Med), PhD,
Dipl. ECVIM

ULTRASONOGRAPHIC FINDINGS

Primary Findings:

- Splenic mass.

Secondary Findings:

- Gall bladder sediment.
- Age-related renal changes.

INTERPRETATION OF THE FINDINGS & FURTHER RECOMMENDATIONS

Etiologies for the splenic mass would be organized hematoma, granuloma, organized abscess and neoplasia.

Further assessment needs to be based on the depending cytology results but could include 3-view thoracic radiographs and possibly splenectomy. The latter as in general, FNA cytology of the spleen it is often non-diagnostic

Specific therapy would be dependent on an etiological diagnosis.

IMAGING PERFORMED BY

Dr Gabriel Ferrer, DVM

HOSPITAL NAME

Paseos Veterinary Center

REFERRING VET

Dr Michelle Biello

INVOICE

303885

DATE

2/13/23



PATIENT IMAGES

Pinta Cubano **Spleen**

SPECIES

Canine

BREED

Beagle

SEX

FS

AGE

12 years

WEIGHT

26.8 #

Gall bladder

INTERPRETED BY

Remo Lobetti, BVSc,
MMedVet (Med), PhD,
Dipl. ECVIM

IMAGING PERFORMED BY

Dr Gabriel Ferrer, DVM

HOSPITAL NAME

Paseos Veterinary Center

REFERRING VET

Dr Michelle Biello

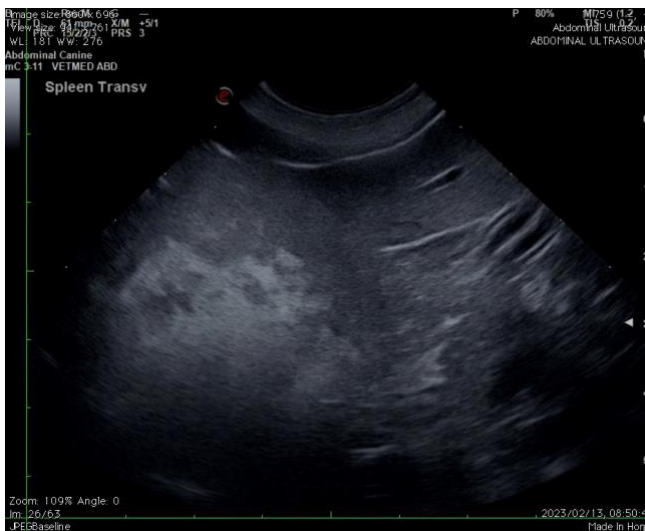

The information and recommendations provided are based on the images presented by the referring veterinarian. No evaluation can be communicated regarding pathology that was not visible in the image/video clips provided.

Thank you for this referral. If the clinical or image interpretation does not parallel your findings or if I can be of any further assistance, please contact me.

Remo Lobetti, BVSc, MMedVet (Med), PhD, Dipl. ECVIM (Internal Medicine)
rlobetti@mweb.co.za

INVOICE

303885

DATE

2/13/23